

PLAT OF SURVEY

LOCATION: W5044 Clearwater Lane, Sugar Creek, Wisconsin

LEGAL DESCRIPTION: Unit 19 in LAUDERDALE LAKES ESTATES, A CONDOMINIUM, ADDENDUM #1, located in part of the Southeast 1/4 and Southwest 1/4 of the Northeast 1/4 and part of the Northwest 1/4 of the Southeast 1/4 of Section 1, Town 3 North, Range 16 East, Town of Sugar Creek, Walworth County, Wisconsin.

December 12, 2000

Survey No. 4668-B

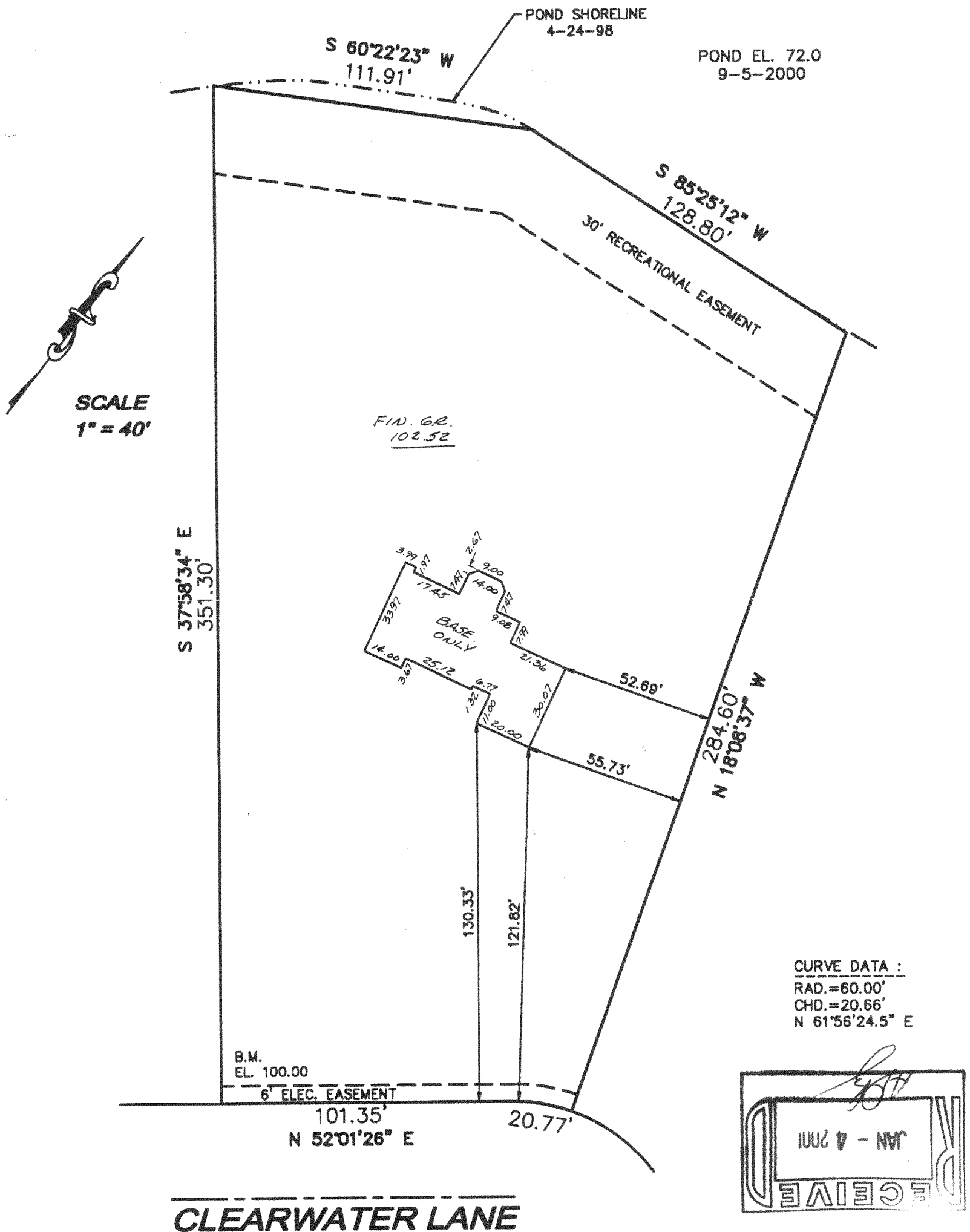

METROPOLITAN ENTERPRISES, INC.
REGISTERED LAND SURVEYORS
9415 W. FOREST HOME AVE., SUITE 202, HALES CORNERS, WI 53130
PH. 529-5380 FAX 529-9787

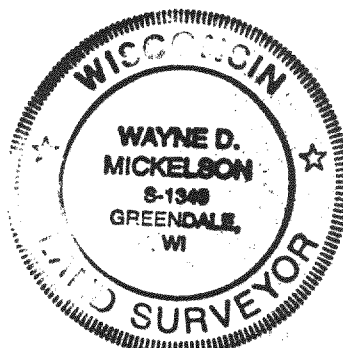

I HEREBY CERTIFY THAT I HAVE SURVEYED THE ABOVE DESCRIBED PROPERTY AND THAT THE ABOVE MAP IS A TRUE REPRESENTATION THEREOF AND SHOWS THE SIZE AND LOCATION OF THE PROPERTY, ITS EXTERIOR BOUNDARIES, THE LOCATION OF ALL VISIBLE STRUCTURES AND DIMENSIONS OF ALL PRINCIPAL BUILDINGS THEREON, BOUNDARY FENCES, APPARENT EASEMENTS AND ROADWAYS AND VISIBLE ENCROACHMENTS, IF ANY.

THIS SURVEY IS MADE FOR THE EXCLUSIVE USE OF THE PRESENT OWNERS OF THE PROPERTY, AND ALSO THOSE WHO PURCHASE, MORTGAGE, OR GUARANTEE THE TITLE THERETO WITHIN ONE (1) YEAR FROM DATE HEREOF.

SIGNED *Wayne D. Mickelson*

Wayne D. Mickelson
Registered Land Surveyor S-1348

316-1244
GLLEI-15